

# Welcome to Philips IntelliSpace

Philips IntelliSpace PACS Enterprise

PHILIPS

Welcome to IntelliSpace PACS @ MIA10PLT

IntelliSpace PACS Enterprise

Enterprise Version 4.4.223.0

Logon

User Name

Password

Log on to

Logon Mode

Location

Main Location  
Remote Access  
Wide Area Network  
DSL/Cable Modem  
ISDN/Modem  
Teleradiology

user ID not case sensitive

Password is Case SenSitiv3

Choose your location/ connection type for immediate image access

Your user name is first initial last name:

- Wilhelm Rontgen = wrontgen
  - o Initial Password = wrontgen (same as user ID)
- You will be forced to change your password - Case SeNsItIvE
  - o On0b2l843.14; ICW8478
  - o There are no special character or case requirements
- Random audits do occur
- All "VIP" patients are audited

Choose your location or connection type

- DICOM processor and VPN networking loop?
- Image migration means images you can see are not immediately available to all IntelliSpace users.
- Metadata error - the black box. Depending on network speed could take 30 minutes to migrate.

# Customize your workspace

Philips IntelliSpace PACS Enterprise

User: Teton Test Tech

3. read STAT: Exams

search save as...

Sort by any column/arrange columns by click and drag

Organization	Patient Name	MRN	Exam Date/Time	Accession #	Modality
SMC	...	SMC071529	1/29/2013 8:23:41	KGA881051	US
SMC	...	SMC063585	1/29/2013 8:35:09	KGA881052	CT
SMC	...	SMC058074	1/29/2013 8:53:19	KGA881058	CT
SMC	...	SMC43982	1/29/2013 9:04:29	KGA881059	CR
SMC	...	SMC43982	1/29/2013 9:06:05	KGA881060	CR
SMC	...	SMC36351	1/29/2013 9:11:09	KGA881063	US
SMC	...	SMC075990	1/29/2013 10:15:30	KGA881076	CR
SMC	...	SMC49123	1/29/2013 10:57:27	KGA881081	CT
SMC	...	SMC74628	1/29/2013 11:51:58	KGA881101	CR
SMC	...	SMC74628	1/29/2013 11:54:07	KGA881100	CR
SMC	...	SMC54846	1/29/2013 12:38:06	KGA881109	MR
SMC	...	SMC58084	1/29/2013 13:09:16	KGA881116	DX
SMC	...	SMC55813	1/29/2013 13:38:46	KGA881122	MR
SMC	...	SMC75991	1/29/2013 14:54:27	KGA881140	CR
SMC	...	SMC75991	1/29/2013 14:55:52	KGA881139	CR
SMC	...	SMC74305	1/29/2013 15:08:12	KGA881141	MR
SMC	...	SMC59389	1/29/2013 15:36:32	KGA881143	CR
SMC	...	SMC06114	1/29/2013 17:10:08	KGA881146	CR
SMC	...	SMC65592	1/30/2013 8:20:37	KGA881156	US
SMC	...	SMC61614	1/30/2013 8:44:07	KGA881161	CT
SMC	...	SMC73053	1/30/2013 8:52:09	KGA881163	CR
SMC	...	SMC48047	1/30/2013 9:09:43	KGA881164	MR
SMC	...	SMC65963	1/30/2013 9:55:04	...	...
SMC	...	SMC47479	1/30/2013 11:32:58	...	...
SMC	...	SMC55820	1/30/2013 12:01:20	...	...
SMC	...	SMC53575	1/30/2013 12:14:22	...	...
SMC	...	SMC61624	1/30/2013 12:32:26	...	...
SMC	...	SMC61476	1/30/2013 12:50:00	...	...
SMC	...	SMC74514	1/30/2013 13:08:02	...	...
SMC	...	SMC44937	1/30/2013 13:19:05	...	...
SMC	...	SMC15201	1/30/2013 13:53:24	...	...
SMC	...	SMC72422	1/30/2013 14:09:55	...	...

Drag often used tools to the shortcuts bar for easy access

Customize your workspace!

My Dashboard - Teton Tech - W...

PHILIPS

Tech, Teton

0 Unread Messages

0 Assigned Exams

What information is important to you?

You can...

- Rearrange and resize columns for efficient view
- Maximize the workspace
- Have quick access to information sets
- Recognize errors at a glance
- Search by referring physician, procedure code, modality types, date range, and more - without creating a filter.

# Exam/Patient/Study Lookup

Philips IntelliSpace PACS Enterprise

User: Teton Test Tech

Sort by clicking column header or choose/enter criteria

Exam Lookup

Exam Status? Timeframe? Images?

Shortcuts

search

Exams with images only

Organization	Patient Name	Exam Description	Exam Status	MRN	Exam Date/Time	Accession #	Modality
SMC	...	ABDOMEN X-RAY	F	SMC69069	2/4/2013 0:25:20	KGA861627	CR
SMC	...	BRAIN CT	F	SMC78012	2/3/2013 16:15:13	KGA861793	CT
SMC	...	C-SPINE CT	F	SMC76012	2/3/2013 16:17:11	KGA861794	CT
SMC	...	CHEST X-RAY	F	SMC44685	2/3/2013 18:50:35	KGA861808	CR
SMC	...	CHEST X-RAY	F	SMC59696	2/4/2013 1:20:51	KGA861828	CR
SMC	...	CHEST X-RAY	F	SMC8406	2/4/2013 8:56:12	KGA861851	CR
SMC	...	CHEST X-RAY	F	SMC28588	2/4/2013 11:43:09	KGA861902	CR
SMC	...	CHEST X-RAY	F	SMC15087	2/4/2013 13:39:38	KGA861924	CR
GCM	...	Chest X-ray 2 Views	F	0656	2/4/2013 12:43:38	GCM0100130...	CR
GCM	...	Chest X-ray 2 Views	F	2179	2/4/2013 13:13:47	GCM0100140...	CR
RVH	...	Chest X-ray, Two Views	F	11609	2/4/2013 11:19:35	RVH01000802...	CR
SMC	...	CT OF ABDOMEN/PEL...	F	SMC46329	2/3/2013 20:42:28	KGA861818	CT
SMC	...	CT OF CHEST/ABDOM...	F	SMC33357	2/4/2013 9:16:16	KGA861842	CT
SMC	...	EXTREMITY (JOINT) MRI	F	SMC74025	2/4/2013 9:39:14	KGA861854	MR
SMC	...	FINGER(S) X-RAY	F	SMC76013	2/3/2013 21:27:50	KGA861824	CR
GCM	...	Left Hip X-ray Min. 2 Vie...	F	2179	2/4/2013 13:21:36	GCM0100150...	CR
RVH	...	Left Wrist X-ray Min. 3 V...	F	1158	2/4/2013 10:20:11	RVH01000702...	CR
SMC	...	LUMBAR SPINE	F	SMC3873	2/4/2013 12:55:23	KGA861910	CR
RVH	...	Right Shoulder Complet...	F	12429	2/4/2013 12:21:20	RVH01001202...	CR
iSite	...	XR Chest 2 Views	F	CCC6484	2/3/2013 15:04:55	361351	CR
iSite	...	XR Chest 2 Views	F	CCW93833	2/3/2013 17:40:44	361355	CR
iSite	...	XR Chest 2 Views	F	CCC29003	2/3/2013 18:20:20	361367	CR
iSite	...	XR Chest 2 Views	F	CCC20585	2/3/2013 18:20:20	361367	CR
iSite	...	XR Chest 2 Views	F	CCW95590	2/3/2013 18:20:20	361367	CR
iSite	...	XR Chest 2 Views	F	CCW79271	2/3/2013 18:20:20	361367	CR
iSite	...	XR Chest 2 Views	F	CCW49056	2/3/2013 18:20:20	361367	CR
iSite	...	E XR L-Spine, 2 Or 3 Vi	F	CCW13333	2/3/2013 18:20:20	361367	CR
iSite	...	XR L-Spine, Min 4 Views	F	CCC442	2/3/2013 18:20:20	361367	CR
iSite	...	XR L-Spine, Min 4 Views	F	CCC37397	2/3/2013 18:20:20	361367	CR
iSite	...	XR L Femur, 2 Views	F	IUC- AKILLIAN	2/3/2013 18:20:20	361367	CR
iSite	...	XR L Hand, Min 3 Views	F	CCW26635	2/3/2013 18:20:20	361367	CR
iSite	...	XR L Hip, Coran, Min 2	F	CCC442	2/3/2013 18:20:20	361367	CR

- 1) Exam lookup is a great way to see mass workflow and find missing/misplaced exams. Sort by column available!

Philips IntelliSpace PACS Enterprise

User: Carl Frank

Patient Lookup

Shortcuts

search

Exams with images only

Append results

clear all

close all

Patient Name	MRN	Date of Birth	SSN	Organization	Sex

- 2) Patient lookup for specific patients.
  - Nature of a query - Spelling! and Specificity!
    - The more specific the query the narrower the return
    - Rontgen, William is more specific than Rontgen, W
  - What's the difference between "dead" and "deed"?
    - Misspellings occur everywhere - names are a mess
  - Medical Record Number query
  - Query by Date of Birth
- 3) Study lookup may be the only way to find a "lost" exam.

# Filters

To be or not to be? That is a Boolean.

## Adjective

[edit]

**Boolean** (not *comparable*)

1. Of or pertaining to the work of George Boole.
2. (*logic, computing*) Pertaining to *data* items that can have "true" and "false" (or, equivalently, 1 and 0 respectively) as their only possible *values* and to *operations* on such values.

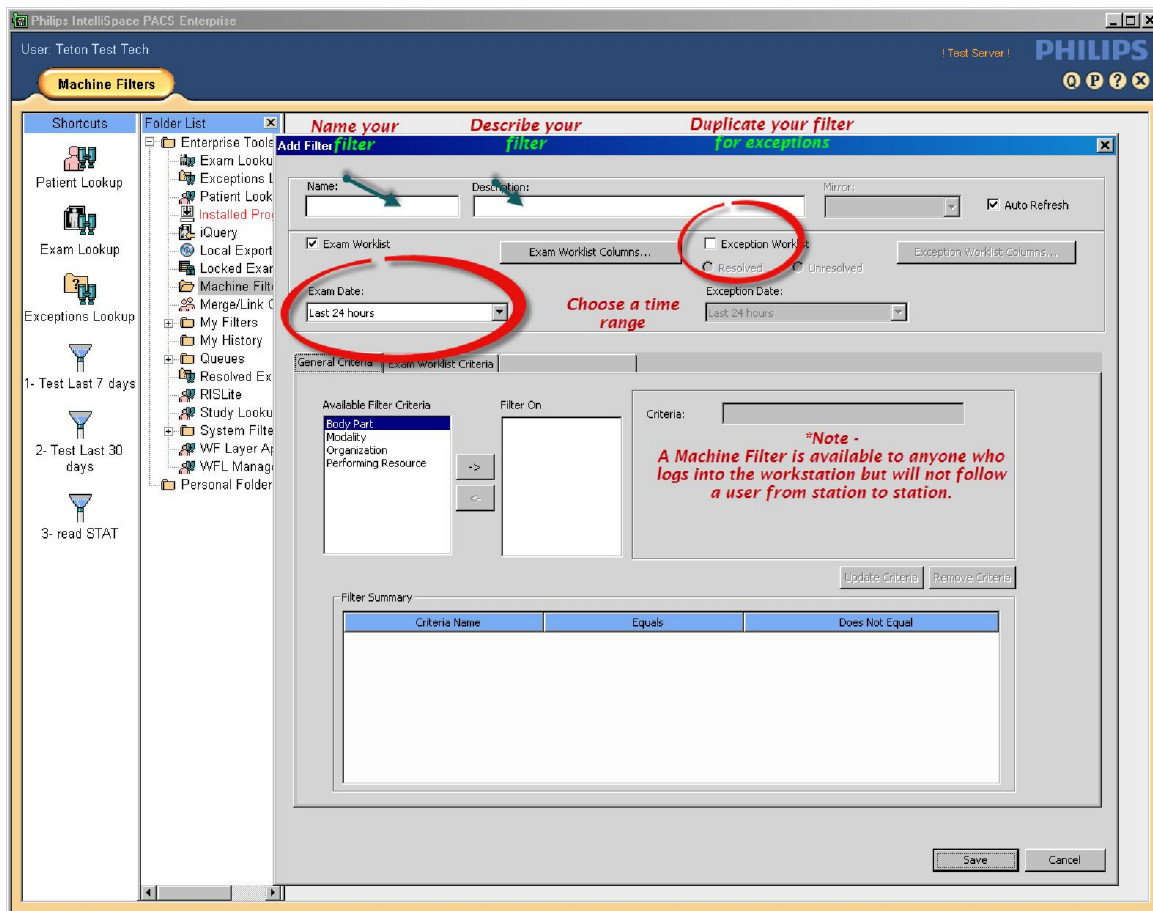

\*Machine Filter - Available to all users at workstation

\*Personal Filter - Available to one user - anywhere user logs in

\*\*System Filter - Available to all users everywhere (admin only creation)

Questions:

- What information do you repeatedly seek?
- Research projects?
- What is Granularity?
- Would you like exceptions with that?

## And more filters

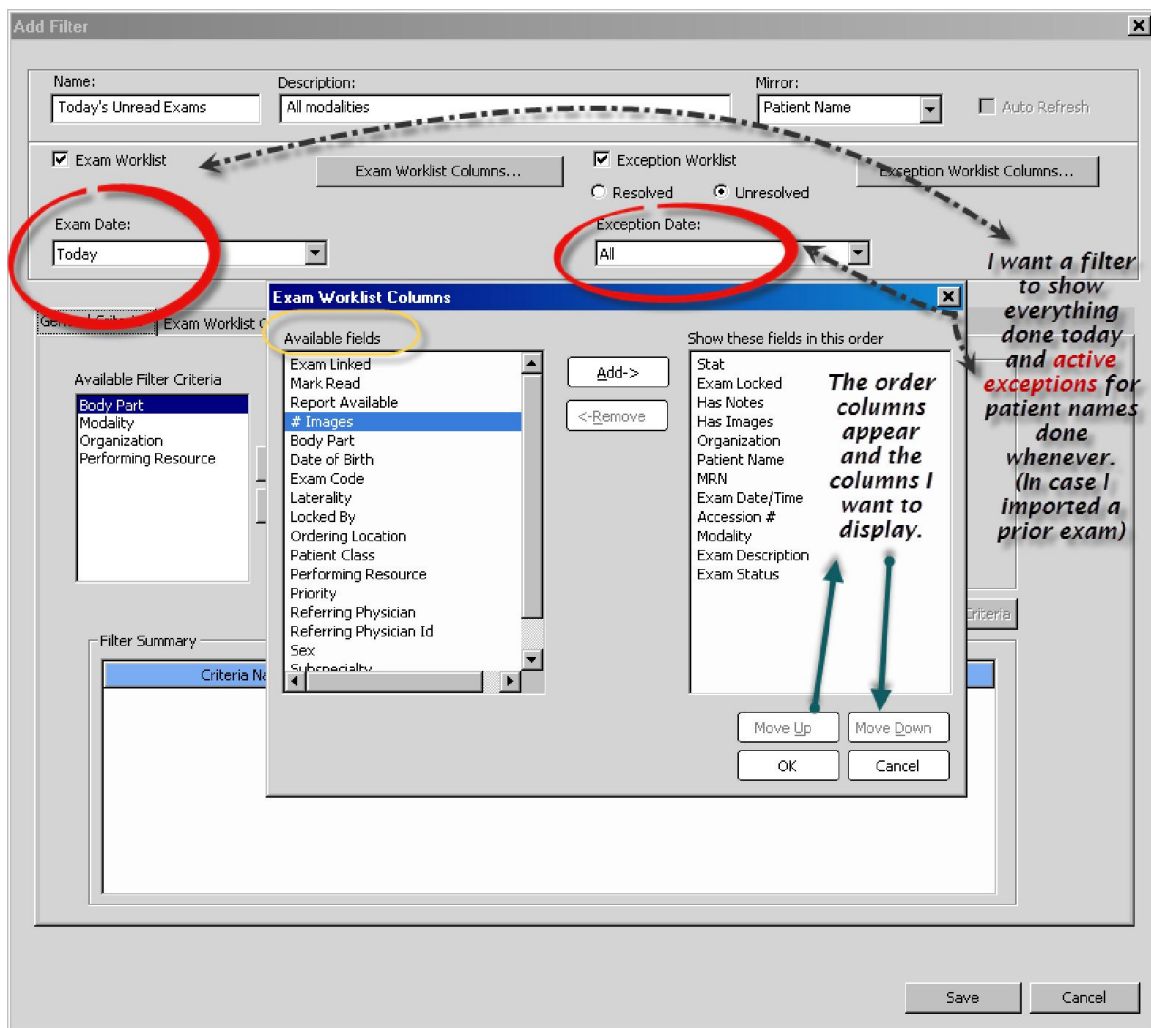

You can do no harm here - Build/Test/Delete/Import/Export/Experiment

- Arrange columns to enhance information access
- Mirror an exceptions worklist and stay on the page
- iSuite is no more. One application - Intellispace